

**FOUNDATION PLAN**

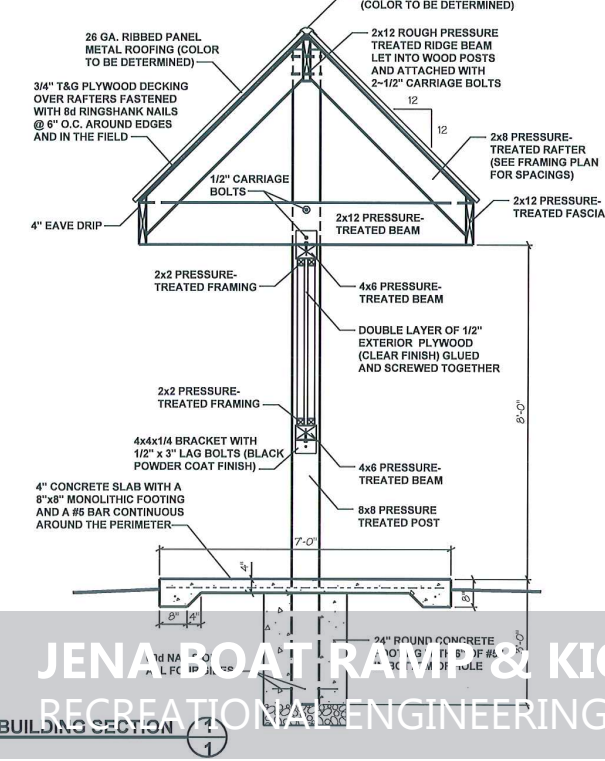

**ROOF FRAMING PLAN**

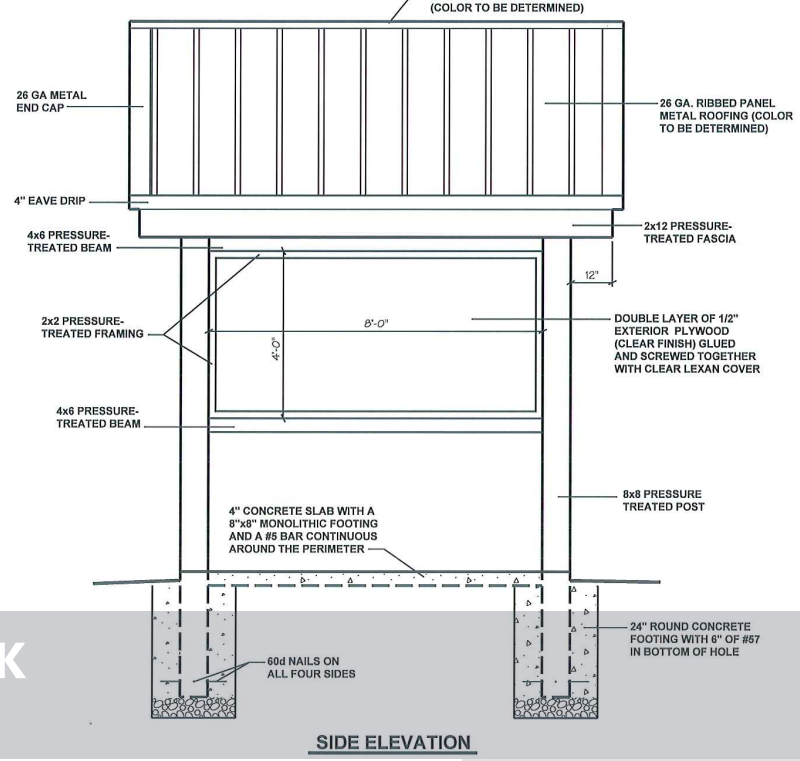

**SIDE ELEVATION**

**JENA BOAT RAMP & KIOSK**  
RECREATIONAL ENGINEERING

**PROJECT DESCRIPTION**

Dixie County intended to improve the boat ramp located at the end of CR 358 at Steinhatchee River (aka Jena Boat Ramp) under grant funding through FWC Florida Boating Improvement Program (FBIP). NFPS provide the necessary CEI and contract administration services. This boat ramp is the only public boat ramp on the Steinhatchee River in Dixie County that has no launch fee. There was then no designated parking area at the boat ramp. The existing one-lane boat ramp was to be removed and replaced with two-lane boat ramp and an additional floating dock installed. The project also included dredging a larger basin to install shoreline stabilization, developing a gravel parking area, and erecting an educational kiosk.



**CLIENT REFERENCE**

Dixie County BOCC  
214 NE Hwy 351  
Cross City FL 32628  
Duane Cannon  
County Manager  
352-498-1426  
duane.cannon@dixie.fl.gov

**PROJECT MANAGER**

Gregory G Bailey, PE  
1450 SW State Road 47  
Lake City FL 32025  
386-752-4675  
gbailey@nfps.net

**TOTAL CONTRACT FUNDING**  
(approximately)

**\$244,300**

