

FOUNDATION PLAN

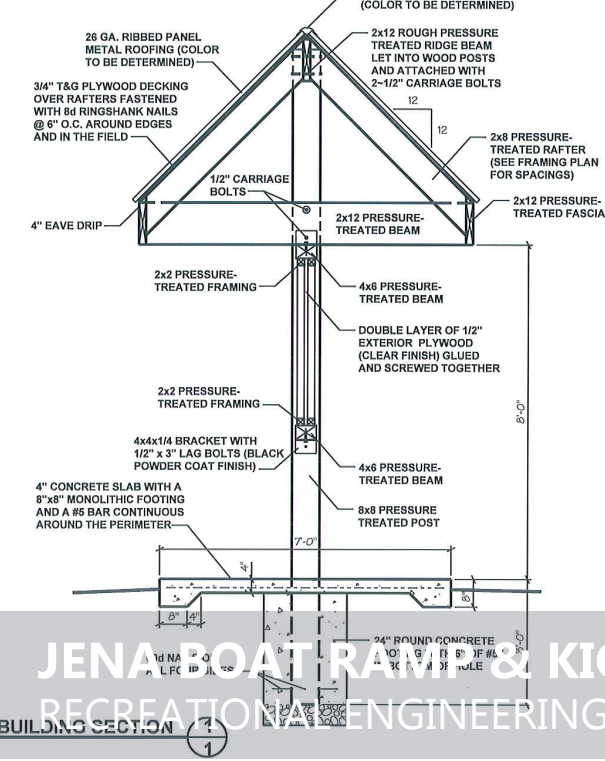

ROOF FRAMING PLAN

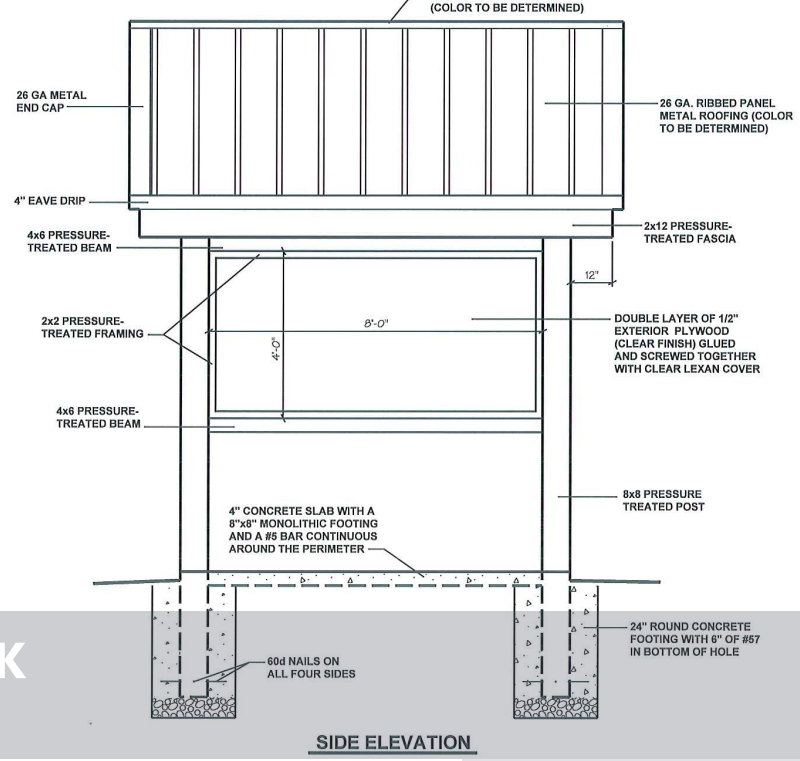

SIDE ELEVATION

JENA BOAT RAMP & KIOSK
RECREATIONAL ENGINEERING

PROJECT DESCRIPTION

Dixie County intended to improve the boat ramp located at the end of CR 358 at Steinhatchee River (aka Jena Boat Ramp) under grant funding through FWC Florida Boating Improvement Program (FBIP). NFPS provide the necessary CEI and contract administration services. This boat ramp is the only public boat ramp on the Steinhatchee River in Dixie County that has no launch fee. There was then no designated parking area at the boat ramp. The existing one-lane boat ramp was to be removed and replaced with two-lane boat ramp and an additional floating dock installed. The project also included dredging a larger basin to install shoreline stabilization, developing a gravel parking area, and erecting an educational kiosk.



CLIENT REFERENCE

Dixie County BOCC
214 NE Hwy 351
Cross City FL 32628
Duane Cannon
County Manager
352-498-1426
duane.cannon@dixie.fl.gov

PROJECT MANAGER

Gregory G Bailey, PE
1450 SW State Road 47
Lake City FL 32025
386-752-4675
gbailey@nfps.net

TOTAL CONTRACT FUNDING
(approximately)

\$244,300

